

PROJECT ADDRESS:
 COMM. #: 8.28.17
 DATE: 8.28.17
 REVISED:
 DRAWN: MK CHECKED: PC

Typical Installation Isometric for 3/4" Panels

SCALE: 3/4" = 1'-0"
 NOTE:

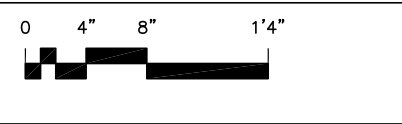

SHEET 7.1
 OF

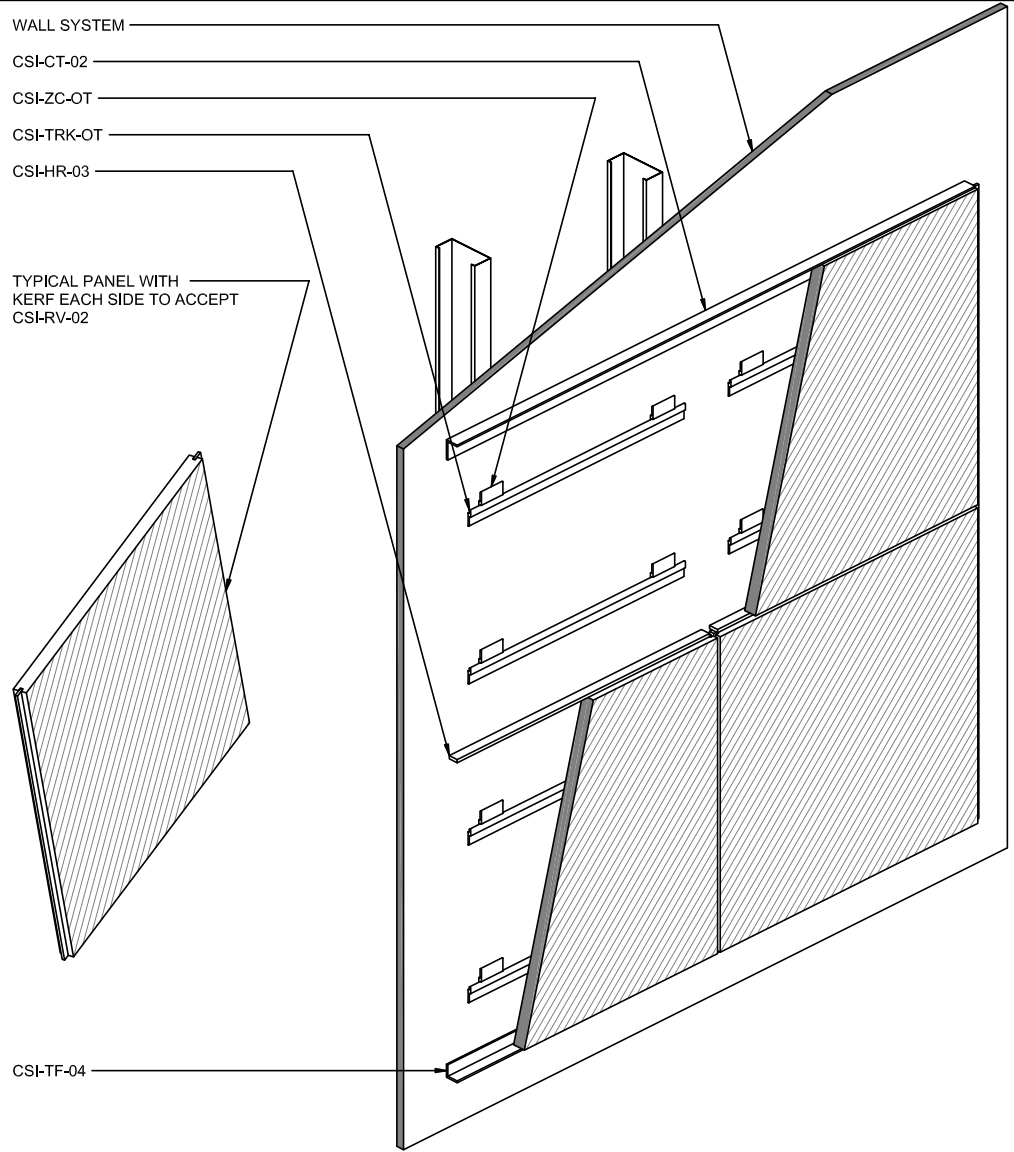

PROJECT ADDRESS:
 COMM. #: 8.28.17
 DATE: 8.28.17
 REVISED:
 DRAWN: MK CHECKED: PC

Typical Installation Isometric for 1" Panels

SCALE: 3/4" = 1'-0"
 NOTE:

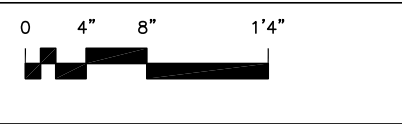

SHEET 7.2
 OF

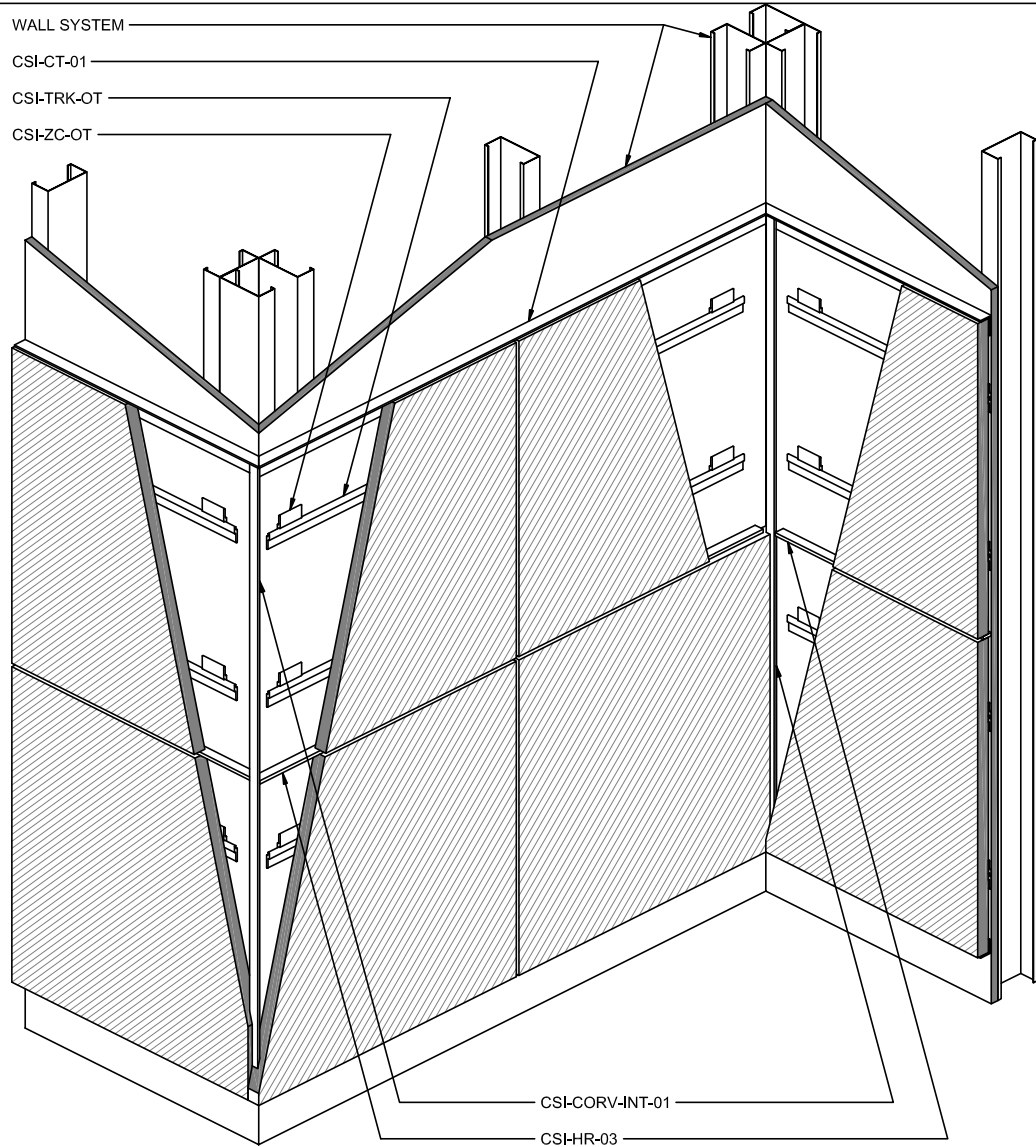

PROJECT ADDRESS:
 COMM. #: 8.28.17
 DATE:
 REVISED:
 DRAWN: MK CHECKED: PC

Corner Installation Isometric for 3/4" Panels

SCALE: 3/4" = 1'-0"
 NOTE:

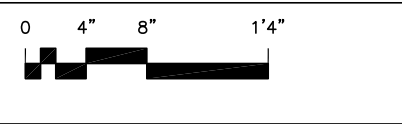

SHEET 8.1 OF

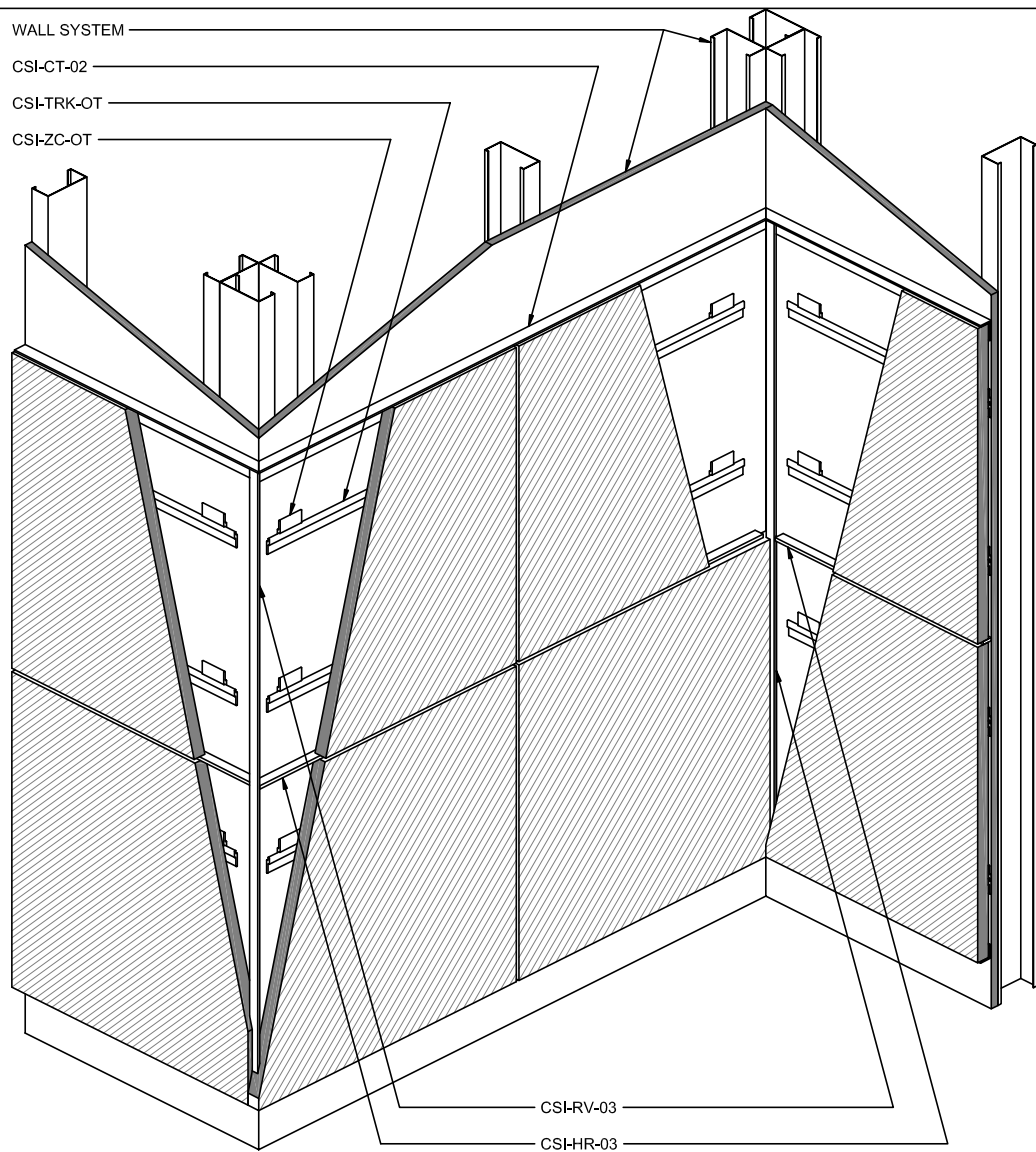

PROJECT ADDRESS:
 COMM. #: 8.28.17
 DATE: 8.28.17
 REVISED:
 DRAWN: MK CHECKED: PC

Corner Installation Isometric for 3/4" Panels
 SCALE: 3/4" = 1'-0"
 NOTE:

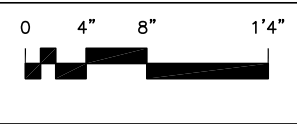

SHEET 8.2
 OF